

Eagle

*Presented by
the
Senior Class
of
Belvoir-Falkland High School*

Dedication



As we look back to 1961 when we, the Seniors of 1965, entered Belvoir-Falkland High School as Freshmen, we pause a moment to evaluate the past four years. In doing this, we remember one person who has had patience and kindness with us. She has done her best to make us worthy of our school. In showing our appreciation, we with deep gratitude and friendship, dedicate this, our yearbook, to you, Mrs. Lucille Mayo.



Principal



Principal's Message

Another hurdle in life has been overcome. I hope you will continue to meet the challenges of life with the interest, desire and determination you have shown while at Belvoir-Falkland.

The world is changing and becoming more complex every day making the need for advanced education more important than ever. You have prepared for yourself a basic foundation upon which you can build your life to meet our uncertain future.

I know you will always strive to do your best to make your community and the world a better place in which to live. May God guide and protect you in your efforts toward a happy and successful future.

School Board



Left to right: Woodrow Peaden, chairman; Russell Spain; Dempsey Parker; Mrs. Georgia Moore, secretary; and Allen Garris.

Faculty . . .

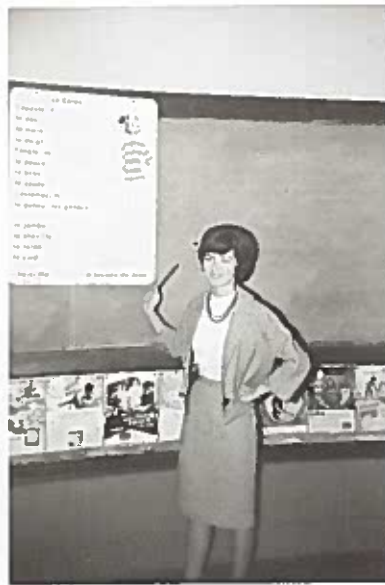

MRS. STEPHEN HAMILTON
French, English



MRS. LELA HOLBERT
Business Education



MRS. JANE GODWIN
English



MRS. BARBARA PARKER
Guidance and Library



MR. L. D. LILLEY
Principal
Belvoir-Falkland



MRS. ANN PEADEN
Music



MR. C. W. MOYE
Principal
Falkland

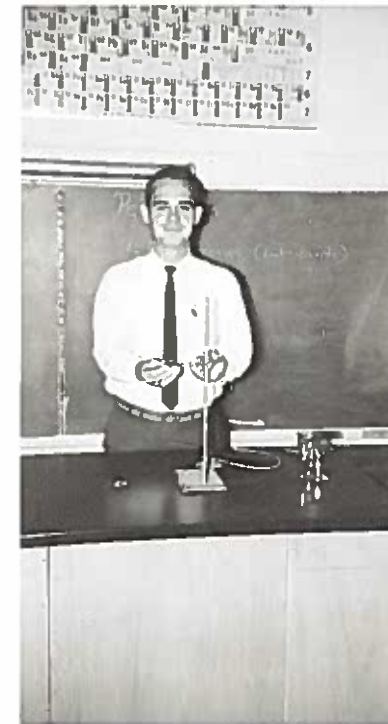

MR. HENRY JENKINS
Science



MRS. LAURA O'HANLON
Social Studies



MRS. FAYE BULLOCK
School Secretary



MR. J. T. COBB
Mathematics



MR. HENRY SAWYER
Geography and
Health and Physical
Education



MR. EUGENE JAMES
Agriculture



MRS. LUCILL MAYO
Home Economics

Annual Staff



BECKY SUE HARRIS
Chief Editor



RAY HARRELL
Asst. Editor



JANICE ALLEN
Asst. Editor



RICKY SMITH
Business Mgr.

OTHER MEMBERS



Seniors



LINDA MORRIS, president; A. J. BARNHILL, vice president; PATSY TEEL, secretary; LINDA REEL, treasurer.

Marshals



Patricia Clark; Rodney Tyson; Barbara Rackley; Becky Harris, chief; Linda Reel; Ray Harrell; and Patsy Teel.

Mascots



Kathy Pollard and Donnie Wilson

Color

Blue & Silver

Flower

White mum

Motto

"Success is a journey, not a destination"



JANICE ROSE ALLEN

F.H.A. 1, 2, 3, 4 - Song Leader 2, Treasurer 3, Reporter 4; Glee Club 1, 2, 3; F.T.A. 2, 3, 4, - Reporter 3, President 4; Bible Club 3, 4, - Vice President 4; Homecoming Representative 1, 2, 3, 4; Library Club 3 - President 3; Class Officer 1, 2, 3, 4, - President 1, 2, Secretary 3, Reporter 4; Basketball 3; Bus Driver 4; Paper Staff 3, 4, - Reporter 3, Art Editor 4; Superlative 4; Annual Staff 4.

ALVAH JULIAN BARNHILL

Bus Driver 3, 4; F.F.A. 1, 2, 3, 4; Vice President 4; Paper Staff 4; Superlative 4.

JAMES ARTHUR BLAND
F.H.A. 1, 2, 3, 4; Sentinel 4; Annual Staff 4; Art Editor 4; Paper Staff 4; Art Editor 4; Class President 1, 2.

MARY ETTA CANNON
Glee Club 1; F.T.A. 1; Library Club 3, 4; Paper Staff 4.



GEORGE WILEY CARRAWAY
F.H.A. 4; Class President 2.

MARIE CLARK
Library Club 1, 4.



PATRICIA ANN CLARK
Beta Club 2, 3, 4; Library Club 2; Sec. and Treas. 3; Reporter 4; Bible Club 2, 3, 4; F.T.A. 4; Annual Staff 4.

CHARLES RAY COBURN
Basketball 1, 2, 3, 4; Monogram Club 2, 3, 4; F.H.A. 1, 2, 3, 4; Glee Club 1; Baseball 3, 4.

WILLIAM JACKSON CORBETT
Beta Club 2, 3; Student Council 3, 4; Pres. 4; Bus Driver 3, 4; Class President 3; Annual Staff 4.

JANE ELIZABETH CORBITT
Glee Club 1, 2, 3; F.H.A. 1, 2, 3, 4; Historian 2; Parliamentarian 4; Class Officer 1, 2; Pres. 1; Treas. 2; Library Club 1, 2; F.T.A. 2, 3, 4; Glee Club 1, 2, 3; Bible Club 2, 3, 4; Program Chairman 4; Paper Staff 3, 4; Bus. Manager 4.



WILLIAM THOMAS EDWARDS
4-H 1, 2, 3; Substitute Bus Driver 3, 4; F.F.A. 1, 2, 3, 4.

DOROTHY SHARON EVERETT
F.H.A. 1, 2, 3, 4; Library Club 2, 3, 4; Pres. 2, 4; Vice Pres. 3; Paper Staff 2, 3, 4; Asst. Editor 3; Editor 4; Annual Staff 4; Monogram Club 2, 3; Cheerleader 2, 3; Homecoming Court 3; Class Officer 1, 2, 3.

LOIS MARIE GARRETT
F.H.A. 1, 2, 3, 4, Historian 3, Photographer 4; Monogram Club 1, 2, 3, 4, Secretary 4; Basketball 1, 2, 3, 4; Bible Club 3, 4; Glee Club 1, 2, 3; Class Officer Vice-President 4; Parliamentarian 2; Future Teachers 4; Paper Staff 4, Sports Editor 4; Superlative 4.

MARY ELIZABETH GEANITON
F.H.A. 1, 2, 3, 4; Library Club 3, 4, Vice-President 4; Glee Club 1, 2; Paper Staff 3, 4, Assistant Editor 4; Cheerleader 3; Superlative 4; Bible Club 4.



RICHARD MICHEAL HADDOCK
F.F.A. 1, 2, 3, 4; Bus Driver 3, 4; Paper Staff 4; Superlative 4.

MARIAN LOUISE HARRELL
Library Club; Glee Club; F.H.A.

MILTON RAY HARRELL
Class Officer 1, 3; Student Council 2, 3, 4, Secretary 2, Vice-President 3; Beta Club 2, 3, 4; Superlative 4; Annual Staff 4.

BECKY SUE HARRIS
F.H.A. 1, 2, 3, 4, Pianist 2, Vice-President 3, President 4; Beta Club 2, 3, 4, Sec. 3, President 4; F.T.A. 2, 3; Glee Club 1, 2, 3; Student Council 1; Class Officer 2, 3, Sec. 2, Assist. Treas. 4; Cheerleader 3; Paper Staff 3; Superlative 4; Annual Staff 4, Editor 4; Homecoming Court 1, 2, 3; Bible Club 2.





ALBERT LEE HEATH
Agriculture 1, 2, 3, 4; Baseball 3.

CALLIE ARLENE HUDSON
F.H.A. 1, 2; Glee Club 1, 2, 3; Superlative 4; Cheer-
leader 1.

HELEN VIRGINIA JAMES
Glee Club 1, 2; F.H.A. 1, 2.

STELLA ROSE JAMES
Glee Club 1, 2; F.H.A. 1, 2, 3, 4; Paper Staff 4,
Feature Editor 4; Annual Staff 4; Typing Contest 3;
Beta Club 4.



JOSEPH DANIEL JOYNER
F.F.A. 1, 2, 3, 4.

JANIE MELISSA KEEL
F.H.A. 1, 2; F.T.A. 1, 2; Librarian 3, 4; Paper Staff
4.

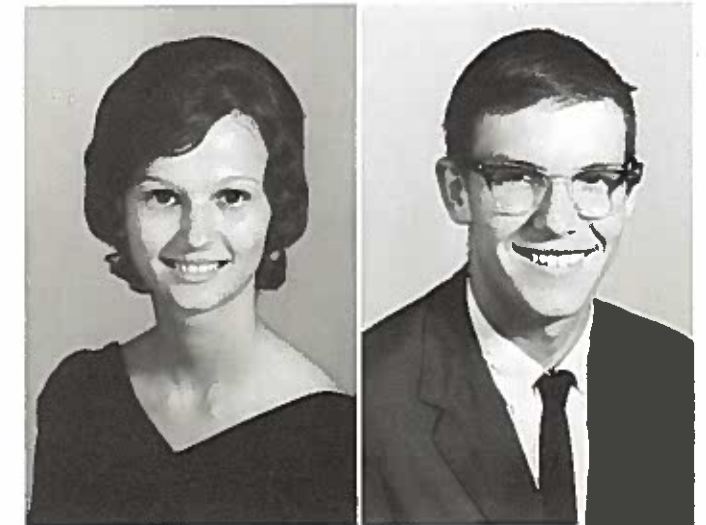
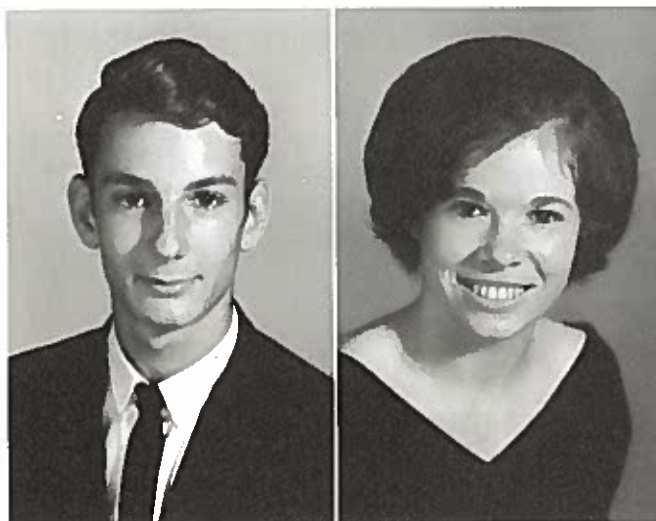

PATSY ANN LEWIS
Glee Club 1, 2, 3; Bible Club 2, 3, 4; Pres. 4; Student
Council 2; Annual Staff 4; Typist 4; Paper Staff 4;
Religious Editor 4; F.T.A. 2, 3.

ROBERT THOMAS MANNING
F.F.A. 2, 3, 4; Treas. 4; Monogram Club 3, 4; Paper
Staff 4; Joke Editor 4; Baseball 3, 4; Bus Driver 4;
Bible Club 2, 3.

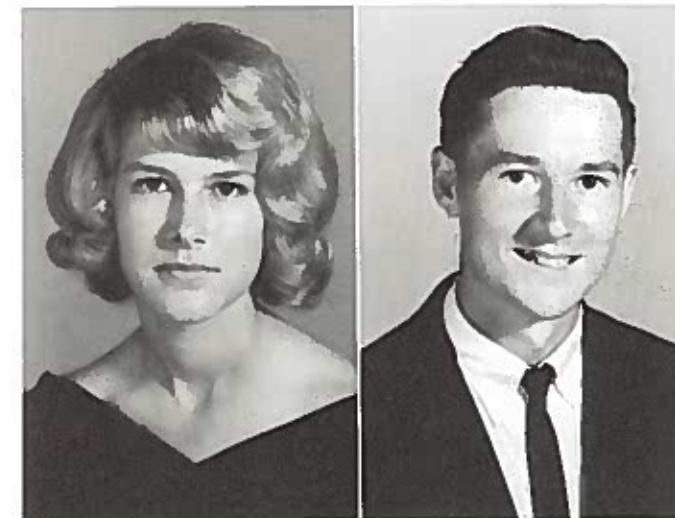

LINDA KAY MORRIS
Class Reporter 1, 3; Class Officer 2, 4; Pres. 4; Vice
Pres. 2; F.H.A. 1; S.C.A. Reporter 3; Treas. 4;
Monogram Club 1, 2, 3, 4; Glee Club 1, 2, 3; Annual
Staff Typist 4; Basketball 1, 2, 3, 4; Superlative 4.

DAVID THOMAS NELSON
F.F.A. 4; Library Club 4.

FRANK BROWN NELSON
Basketball 1; Baseball 3, 4; Bus Driver 4; Monogram
Club 4; F.F.A. 1, 2, 3, 4.

SHELBY FAYE NICHOLS
Paper Staff 4; Feature Editor 4.

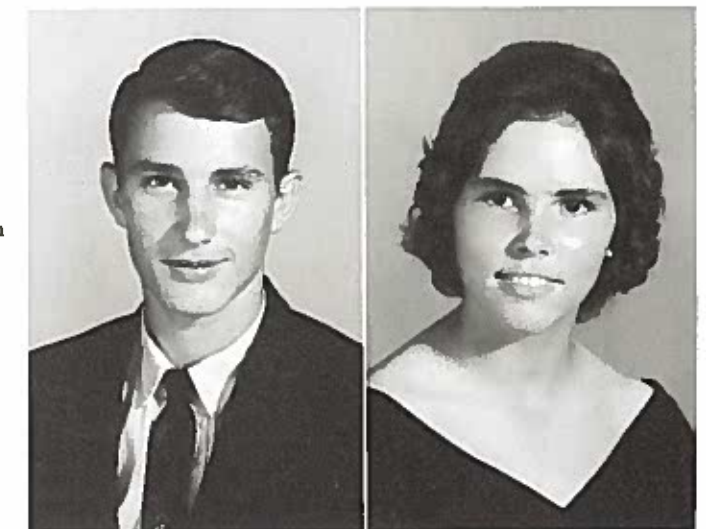



DANIEL RAY OWENS
 Bus Driver 3, 4; Monogram Club 3, 4; F.F.A. 1,2,3,4;
 Baseball 3, 4; Superlative 4; Circulation Ed. 4; Paper
 Staff 4; Class Officer Pres. 1, 4; Vice Pres. 3.

SYLVIA GRAY PEADEN
 F.H.A. 1, 2, 3; Glee Club 1, 2, 3.

WILLA CAROL PEADEN
 Glee Club 1; F.H.A. 1, 2; Treas. 1; Paper Staff 4;
 Monogram Club 1; Vice Pres. 3.

WOODROW WILSON PEADEN

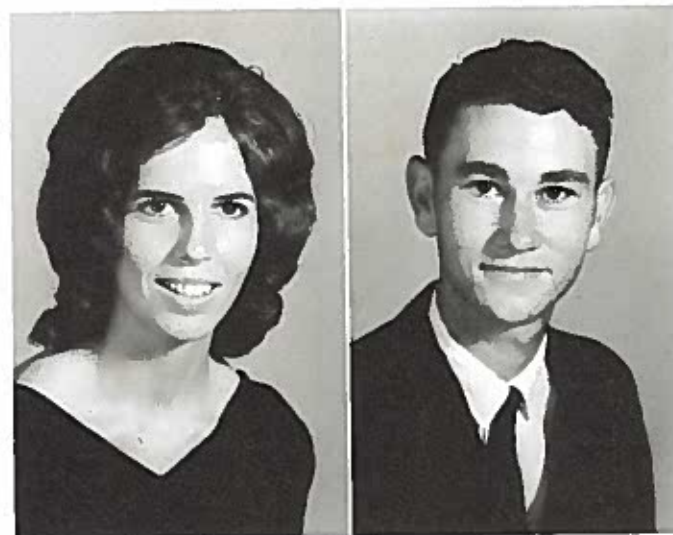

ALICE FAYE POLLARD
 Glee Club 1, 2, 3; Bible Club 2, 3, 4; Reporter 3;
 Sec. 4; Student Council 3; Paper Staff Religious
 Editor 4; Annual Staff 4, Typist; Superlative 4;
 Homecoming Court 3.

BARBARA FAY RACKLEY
 Class Officer 1, 2; Sec. 1; Reporter 2; Paper Staff 3;
 F.H.A. 1, 2, 3, 4; F.T.A. 2, 3; Vice Pres. 4; Beta
 Club 2, 3; Sec. 4; Bible Club 3, 4; Glee Club 2; Su-
 perlative 4; Annual Staff 4; Student Council 4; Li-
 brary Club 3, 4; Homecoming 4.



LINDA RUTH REEL
 F. T. A. 2, 3, 4; Sec. 4;
 Beta Club 3, 4; Treas. 4;
 Library Club 4; Sec. &
 Treas.; Bible Club 4; Re-
 porter 3; Treas. 4; Paper
 Staff 3; F.H.A. 2; Home-
 coming Court 4.

JOEL THOMAS REEL, JR.
 F.F.A. 1, 2; Annual Staff
 4.

DANIEL GRAY SMITH
 Bus Driver 4; Monogram
 Club 3, 4; Class Treas. 3;
 Student Council 4; Super-
 lative 4; Baseball 3, 4.

RICHARD DEAN SMITH
 Bus Driver 3, 4; Basketball
 1, 2; Class Officer 1; Stu-
 dent Council 3; Glee Club
 1, 2; Monogram 1, 2;
 Annual Staff 4; Superlative
 4.



JANICE FAYE STEINER
 Library 1, 2; Glee Club
 2, 3; F.H.A. 2, 3, 4; Paper
 Staff 4; Monogram 2, 3;
 Basketball 2; Homecoming
 Court 2, 3; Class Sec. 1, 4.

JEAN STOCKS
 F.H.A. 1, 2, 3, 4; Parlia-
 mentarian 2; Sec. 3;
 Treas. 4; F.T.A. 2, 3, 4;
 Sec. 3; Treas. 4; Glee
 Club 1, 2, 3; Bible Club
 2, 3, 4; Homecoming Court
 2; Library Club 3; Class
 Officer 2; Paper Staff 3, 4;
 Religious Editor 3; Assist-
 ant Circulation Manager 4;
 Annual Staff 4.

PATRICIA JOAN TEEL
 Student Council 1; Beta
 Club 2, 3, 4; Vice Pres. 4;
 Bible Club 2, 3, 4; Home-
 coming Court 3; Glee Club
 2, 3, 4; F.H.A. 4; Song
 Leader 4; F.T.A. 2, 3, 4;
 Annual Staff 4; As. Art
 Editor 4; Class Officer 3, 4.

Superlatives



DEBORAH LANE TURNER
F.H.A. 1, 2, 3, 4; Song
Leader 3; Sec. 4; Glee
Club 1, 2, 3; Class Officer
1, 2; Paper Staff 3; Cheer-
leader 3; Superlative 4;
Annual Staff 4, Typist;
F.T.A. 2, 3; Homecoming
Court 3, 4; Bible Club 2.

WILLIAM MOSES TURNER
Glee Club 1, 2; Monogram
Club 2.

RODNEY LOUIS TYSON
Beta Club 2, 3, 4; Library
Club 4; F.F.A. 4; Paper
Staff 4.

CAROLYN SUE WATSON
F.T.A. 1, 2, 3; Glee Club
1, 2, 3, 4; Library Club 1.



JUDY MARGARET
WILSON
F.T.A. 2, 3; Glee Club
1, 2, 3; Bible Club 2, 3;
Paper Staff 3, 4; As. Feature
Editor 4.

MICHEAL LEE WINDHAM
F.F.A. 1, 2, 3, 4; Mono-
gram 3; Paper Staff 3.

JOAN ELIZABETH WINFREE
Glee Club 1; Library Club 1.



Friendliest

DEBBIE TURNER
DANNY SMITH



Most Sincere

FAYE POLLARD
A. J. BARNHILL



Best All-Round

LINDA MORRIS
RICKY SMITH

*Most
Likely
to
Succeed*

BECKY HARRIS
RAY HARRELL



Most Athletic



LOIS GARRETT
DAN OWENS

Wittiest

CALLIE HUDSON
MICKEY WINDHAM



Best Looking

JANICE ALLEN
RICHARD HADDOCK

Most Popular



MARY GEANITON
JACK CORBITT

Most Studious



BARBARA RACKLEY
RODNEY TYSON

Seniors In Action



"Hail! Hail! the gang's all there"



"Better not get caught!"



"Pajama Game"



"They told us about English 12"



"What are they?"



"Who's that monkey?"



"Going Somewhere?"



"Now, this is the way I see it."

Juniors



BRENDA MOZINGO, secretary; ROY PEADEN, president; ERCELLE LITTLE, treasurer; TOMMY MEEKS, vice president.

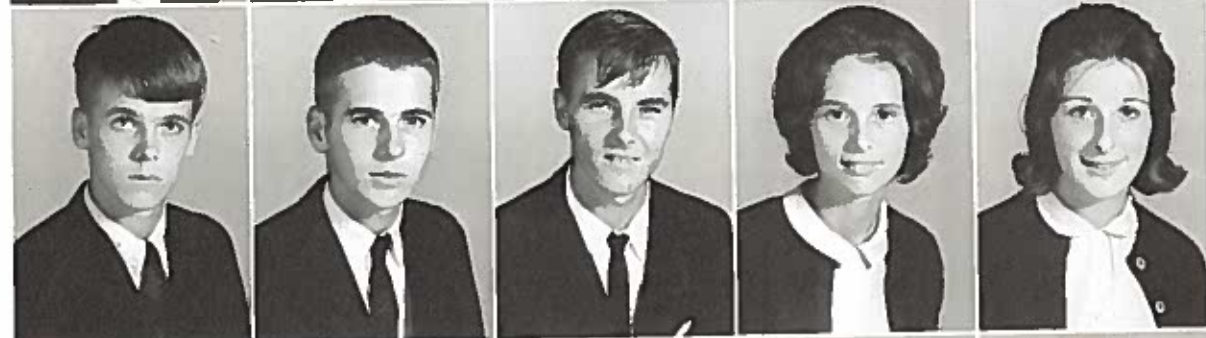
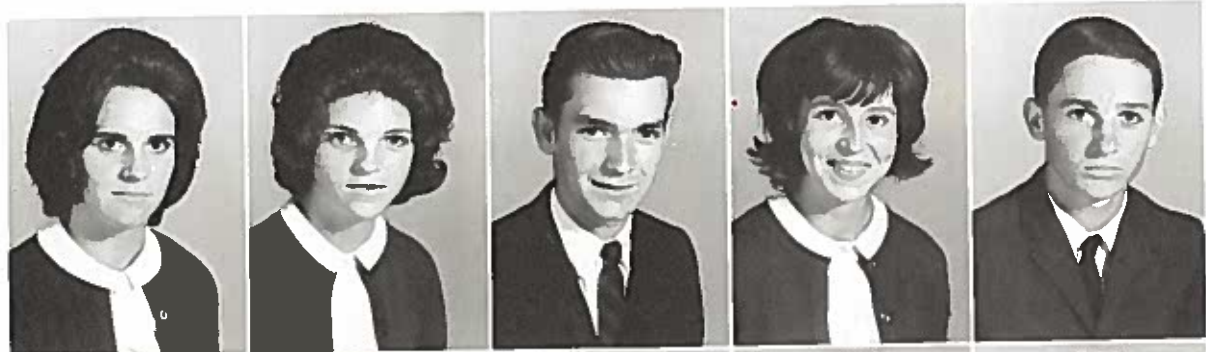

Carolyn Beaman
Donal Cannon
Darlene Hathaway
Julian Little

Anne Brewer
Lewis Cannon
Joe Jones
Tommy Meeks

J. P. Brewer
Jacky Everette
Linda Joyner
Kindall Moore

Anne Bright
Peggy Everette
Jerry Lewis

Mack Bullock
Margaret Garris
Ercelle Little



Brenda Mazingo
Wanda Peaden
Edith Smith

LaRue Nelson
Alc Pollard
Asa Spain



Evelyn Nichols
Dolly Price
Linda Stancill
Peggy Wallace

Billy Norville
Mary Proctor
Cynthia Summerlin
Nan Walston

Roy Peaden
Sidney Scott
Thelma Tingen
Kaye Williams

Junior Activities



"Homecoming's alot of work"



"And then she said..."



"They're juniors?"



"Handyman, anyone?"



"Last minute cramming"



"Yum, yum"



"Don't run away!"

Sophomores



J. E. WARREN, vice president; BEVERLY PIERCE, president; BRENDA HARRIS, secretary; CAROL LEWIS, treasurer.



Left to right: First Row: Ellen Baker, Connie Bell, Jerry Blizzard, Faye Casey, Patricia Cates, and Robin Coggins. Second Row: Larry Deans, Donna DeCuzzie, Otis Everette, Margaret Foskey, Brenda Garris, and Bobby Gaynor.

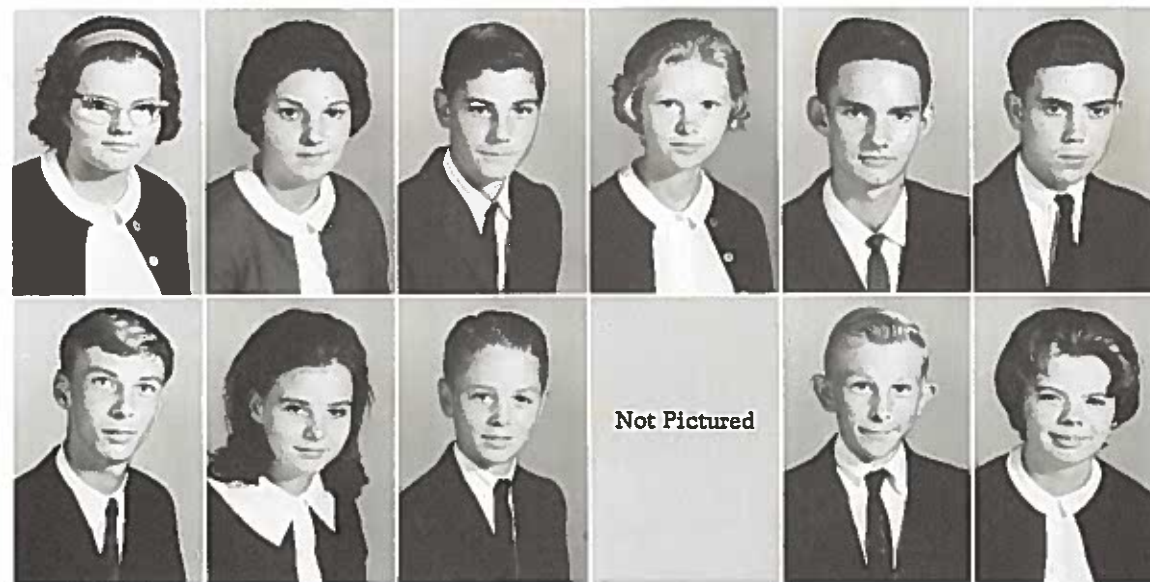

Left to right: First Row: Frances Harrell, Brenda Harris, Charles Harris, Peggy Harris, William Harris, and Arnold Hawkins. Second Row: Gene Higson, Ethel Hulon, Dennis Jones, Billy Kelly, Jimmy Langley, and Carol Lewis.



Left to right: First Row: Ginger Lewis, Jerry Little, Charles Meeks, Carol Moore, Carolyn Moore, and Judy Moore. Second Row: Rogers Moore, Beverly Pierce, Charlotte Pollard, Elbert Pollard, Yvonne Pollard, and Frances Powell.

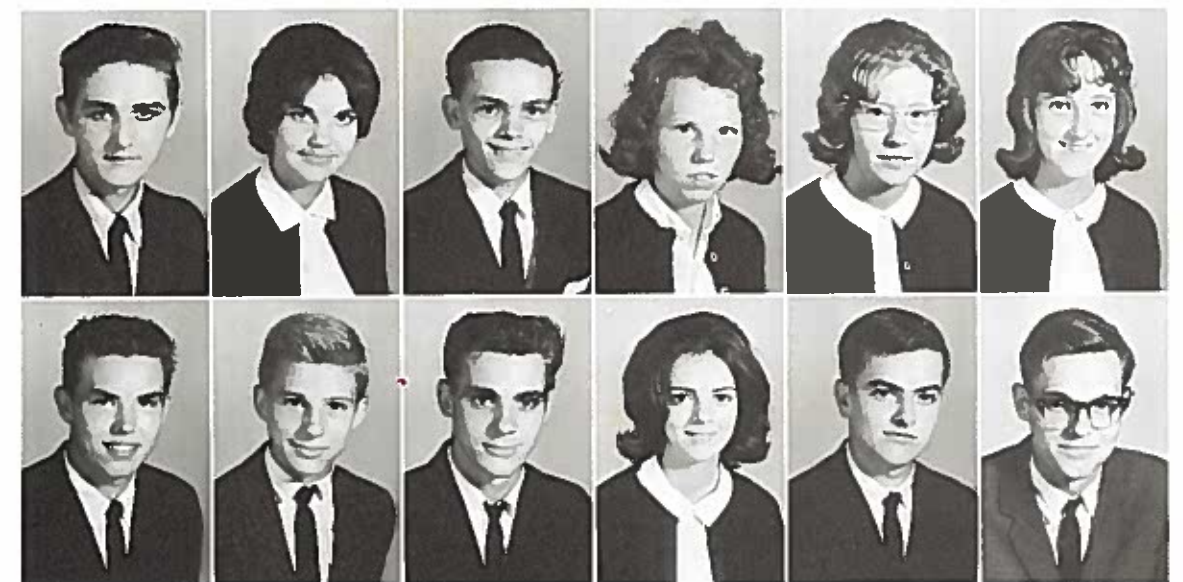

Left to right: First Row: John Price, Juanita Simpkins, Tommy Sprouse, Judy Stallings, Norma Stokes, and Marlene Sutton. Second Row: James Tingen, Lester Turner, Willis Turner, Brenda Tyson, J. E. Warren, and Lester Wilkinson.

Sophomore Snaps



"They're sophomores?"



"I'll break the other one"



"I'll grow up to be strong"



"Smile, you're on candid camera"



"Do it or burst"



"Ha! Ha!"

Freshmen



JAMES CORBITT, vice president; JAMES BLAND, president; ELEANOR STANCILL, treasurer; KELLY WITHERINGTON, secretary.

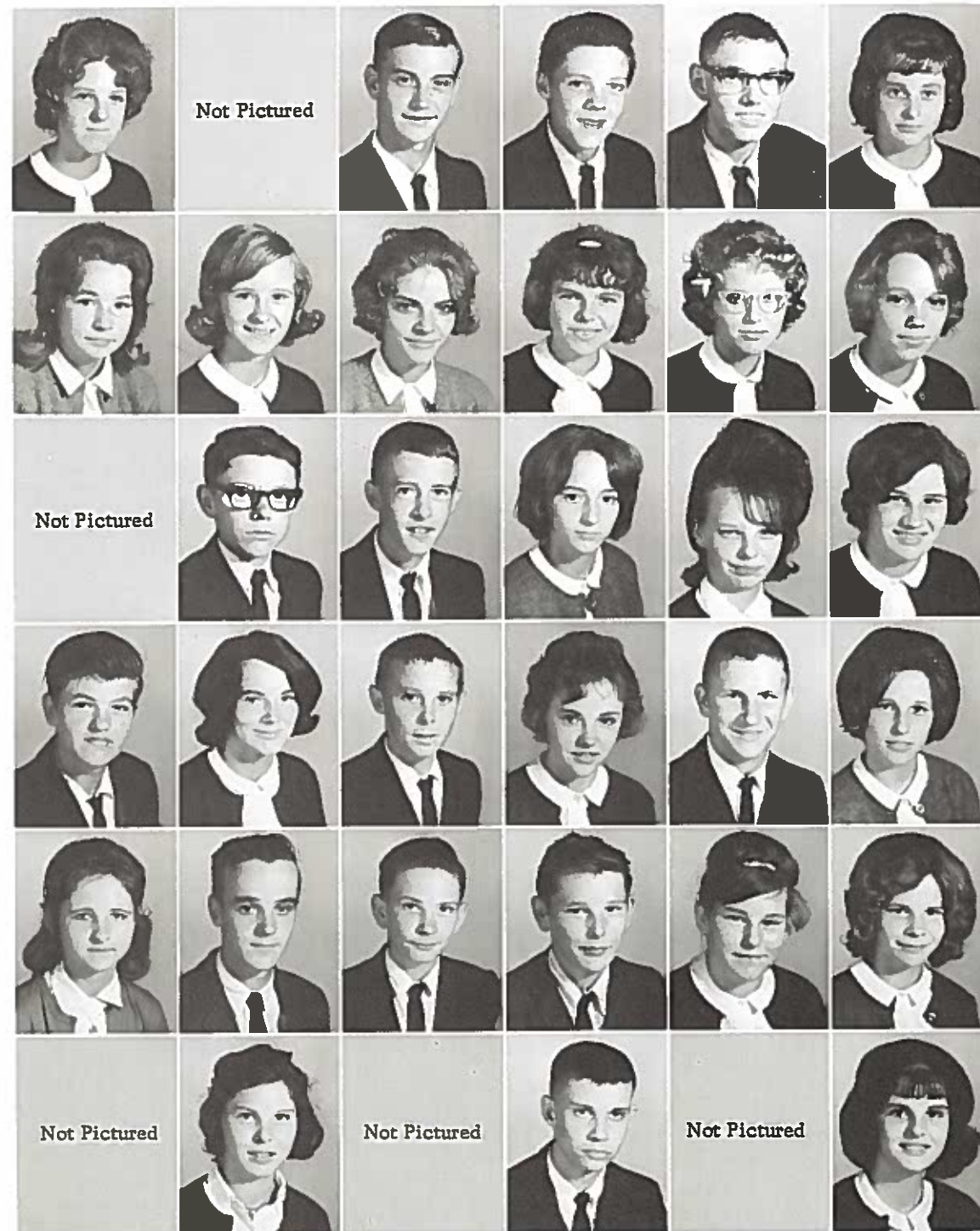

Left to right: First Row: Darnell Allen, Billy Bazemore, Ricky Beaman, James Bland, Kenneth Braxton, and Sue Bullock. Second Row: Brenda Bunting, Frances Cates, Minnie Cates, Brenda Cherry, Dianne Coggins, and Donna Coggins. Third Row: Herbert Coburn, Frankie Corbitt, James Corbitt, Martha Dail, Shirley Dail, Glenda Davis. Fourth Row: Beasley Dunn, Dianne Everette, Eddie Everette, Julia Fleming, Benny Garrett, and Dianne Haddock. Fifth Row: Alice Hannah, Earl Heath, Dewey Keel, Allen Langley, Nancy Langley, and Peggy Leggett. Sixth Row: Edna Lloyd, Cathy Manning, Linda Mayne, Bucky Moore, Jean Morris, and Sandra Parnell.



Left to right: First Row: Vivian Phillips, Brenda Powers, Alan Ricks, Wayne Smith, Jean Sprouse, and Eleanor Stancill. Second Row: Jean Stancill, Barbara Stokes, Phyllis Summerlin, Becky Williams, and Kelly Witherington.



"Another day—another test"



"A student's work is never done"



"Relaxation—ah!"



"Want to take my picture?"

Seventh and Eighth Grades



Belvoir



Falkland

Activities

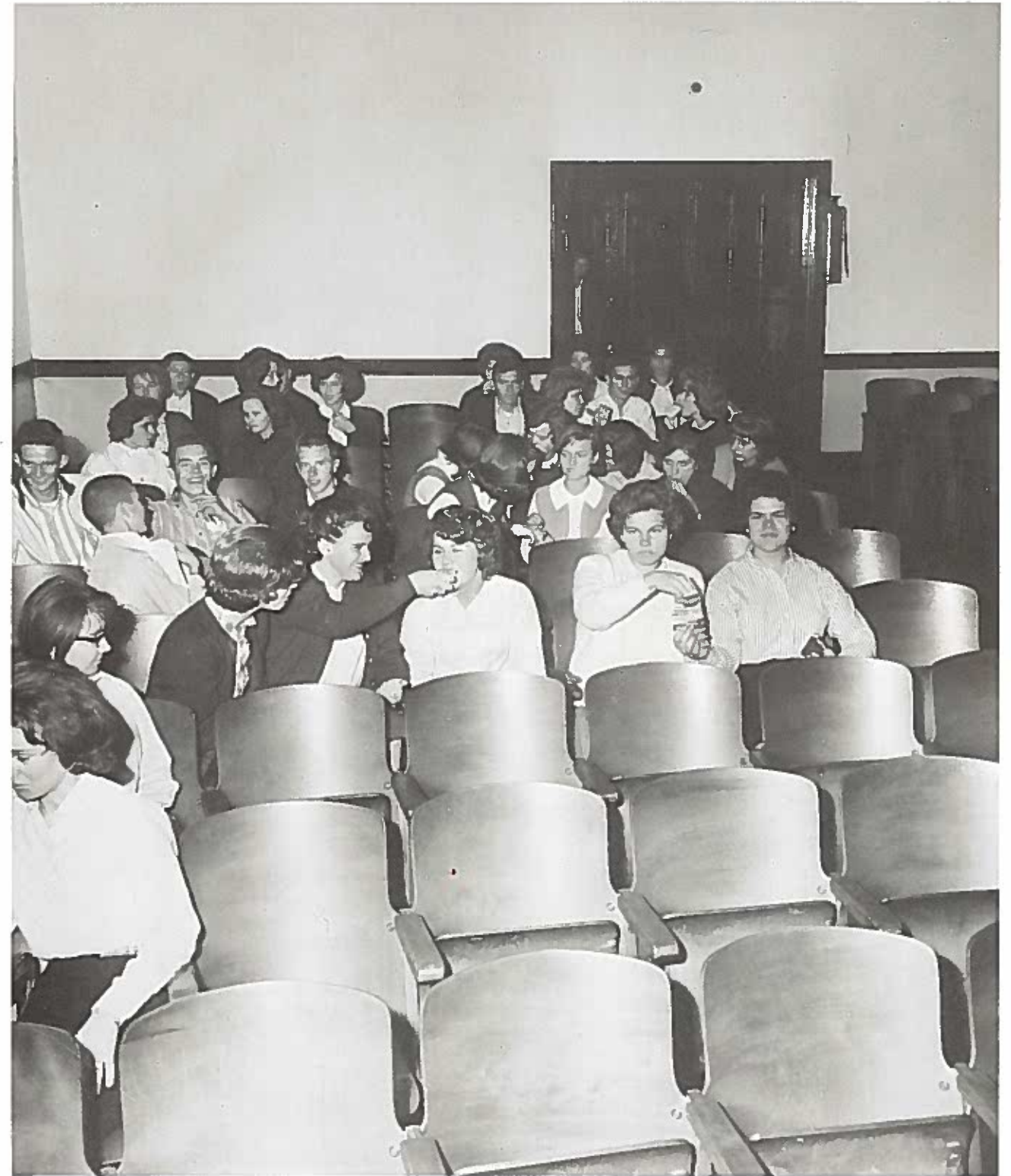

Students during recess

F. H. A.



1st row: Beverly Pierce; Ginger Lewis; Patsy Teel; Jean Stocks, treasurer; Debbie Turner, secretary; Becky Harris, president; Linda Joyner, vice president; Janice Allen, Jane Corbitt; Lois Garrett; Mary Proctor; county officer. 2nd row: Ercelle Little; Carol Lewis; Donna Coggins; Barbara Rackley; Carolyn Moore; Mary Geaniton; Dorothy Everett; Carol Moore; Janice Steiner; LaRue Nelson; Donna DeCuzie. 3rd row: Carolyn Beaman; Brenda Powers; Barbara Stokes; Jean Sprouse; Linda Mayne; Phyllis Summerlin; Brenda

Bunting; Ethel Hulon; Margaret Foskey. 4th row: Nancy Langley; Brenda Mazingo; Diane Haddock; Norma Stokes; Wanda Peaden; Becky Williams; Judy Stallings; Sue Bullock; Diane Coggins; Ellen Baker. 5th row: Mrs. Mayo; Edith Smith; Sandra Parnell; Cynthia Summerlin; Diane Everett; Frances Cates; Jean Morris; Peggy Leggett; Eleanor Stancill; Jean Stancill; Glenda Davis.

F. F. A.



Tommy Sprouse; Dewy Keel; James Bland; Eddie Everett; Jimmy Langley; Frankie Corbitt; Charles Harris; Jerry Blizzard; Bobby Manning; Sidney Scott; Roy Peaden; Gene Higson; J. E. Warren; Dan Owens; Richard Haddock; J. P. Brewer; Jimmy Bland; Rogers Moore; Ricky Beaman; Kelly Witherington; Beasley Dunn; Dennis Jones; Kenneth Braxton; Julian Little; Earl Heath; William Harris; David Nelson; Mac Bullock; Hubert Coburn; Jerry Little; Charles Coburn; James Tingen;

Tommy Meeks; James Corbitt; Willis Turner; Kendall Moore; Alan Ricks; Rodney Tyson; Arnold Hawkins; Lester Wilkinson; Billy Bazemore; Otis Everett; Willis Turner; Wiley Carraway; A. J. Barnhill; Lewis Cannon; J. D. Joyner; Alc Pollard; Mickey Windham; Larry Deans; Wayne Smith; F. B. Nelson; Bucky Moore; John Price; Joe Hones; Billy Norville; Asa Spain; Elbert Pollard; Charles Meeks; Bobby Gaynor; Alan Langley; and Billy Kelly; Mr. James.

Glee Club



First Row: Dennis Jones; Tommy Sprouse; Ann Brewer; Carol Moore; Eddie Everett; Diane Coggins; Jean Sprouse; Ethel Hulon; LaRue Nelson; Julia Harris. Second Row: Dolly Price; Peggy Everett; Sue Watson; Ginger Lewis; Carolyn Moore; Patsy Teel; Barbara Stokes; Glenda Davis; Eleanor Stancill; Brenda Garris; Patricia Cates; Brenda Mazingo. Third Row: Billy Bazemore; Peggy Leggett; Jean Morris;

Frances Cates; Ellen Baker; Charlotte Pollard; Wanda Peaden; Norma Stokes; Carolyn Beaman; Mary Proctor; Donna DeCuzie; Edith Smith; Linda Joyner; J. E. Warren. Fourth Row: Julian Little; Joe Jones; James Tingen; Sidney Scott; J. P. Brewer; Billy Kelly; Roy Peaden; Beverly Pierce; Diane Everett; Judy Stallings; Martha Dail; Joan Winfree; Jean Stancill; Larry Deans; Kenneth Braxton.

Bible Club



First Row: Frances Powell; Darlene Hathaway; Linda Stancill; James Tingen; Janice Allen, vice president; Mr. Cobb, advisor; Patsy Lewis, president; Faye Pollard, secretary; Jane Corbitt; Peggy Everett; Roy Peaden. Second Row: Carol Lewis; Yvonne Pollard; Patsy Teel; Barbara Rackley; Carolyn Moore; Carolyn Moore; Mary Geaniton; LaRue Nelson; Donna DeCuzie; Lois Garrett; William Harris. Third Row: Donna Coggins; Barbara Stokes; Jean Sprouse; Linda Mayne; Margaret Foskey; Peggy Harris; Marlene Sutton; Juanita

Simpkins; Patricia Clark; Linda Reel; Beverly Pierce. Fourth Row: Jean Stocks; Ginger Lewis; Norma Stokes; Wanda Peaden; Judy Stallings; Diane Coggins; Ellen Baker; Charlotte Pollard; John Price; Lester Turner; Dennis Jones. Fifth Row: Martha Dail; Nancy Langley; Diane Everett; Frances Cates; Peggy Leggett; Jean Stancill; Glenda Davis; Larry Deans; J. E. Warren; Gene Higson; Tommy Sprouse.

Student Council



Seated: Donal Cannon; Beverly Pierce, secretary; Jack Corbett, president; Tommy Meeks, vice president; Linda Morris, treasurer; Ray Harrell. Standing: Billy Kelly; Janice Allen; Carolyn Moore; Linda Mayne; James Tingen; Frances Cates; Sidney Scott; Linda Stancill; Ann Bright; Barbara Rackley; James Bland; Danny Smith; Ricky Beaman.

Beta Club



Seated: Linda Reel, treasurer; Patsy Teel, vice president; Becky Harris, president; Barbara Rackley, secretary; Donal Cannon, reporter; Mr. Jenkins, advisor. Standing: Linda Morris; Beverly Pierce; Norma Stocks; Stella James; Patricia Clark; Ellen Baker; Ginger Lewis; Carolyn Beaman; Ann Bright; Billy Kelly; Ray Harrell; Rodney Tyson.

J. J. A.



First row: Mrs. Hamilton, advisor; Linda Reel, secretary; Janice Allen, president; Barbara Rackley, vice president; Jean Stocks, treasurer; Ginger Lewis; Carol Lewis; Yvonne Pollard; Ann Brewer; Linda Stancill. Second row: Jane Corbitt; Sue Watson; Carolyn Moore; Patsy Teel; Patricia Clark; Brenda Mozingo; Wanda Peaden. Third row: Ann Bright; Peggy Everette; Lois Garrett; Otis Everette; Cynthia Summerlin; Charlotte Pollard; Norma Stocks; Linda Joyner; Carolyn Beaman; Mary Proctor; Donna DeCuzie; Edith Smith. Fourth row: Billy Kelly; Gene Higson; Charles Coburn; Roy Peaden; Beverly Pierce; Juanita Simpkins; Ellen Baker; Peggy Harris; Marlene Sutton; John Price.

Library Club



Seated: Patricia Clark, reporter; Mary Geaniton, vice president; Dorothy Everette, president; Linda Reel, secretary-treasurer; Mrs. Parder, advisor. Standing: Charlotte Pollard; Rodney Tyson; Janie Keel; Mary Cannon; Kay Williams; Mary Proctor; Barbara Rackley; Joan Winfree; Sue Watson; David Nelson; Ricky Smith.

Monogram Club



First row: Linda Morris; Edith Smith; Lois Garrett; Beverly Pierce; Brenda Mozingo; Mr. Sawyer. Second row: Tommy Meeks; Bobby Manning; Danny Smith; Carolyn Beaman; Eccelle Little; Dan Owens; F. B. Nelson; Roy Peaden.

Third row: Sidney Scott; J. E. Warren; William Harris; Charles Coburn; Kendall Moore; Bobby Gaynor; Charles Meeks; Cynthia Summerlin; Donna DeCuzie.

Paper Staff



First row: Janice Allen; Jean Stocks; Judy Wilson; Faye Pollard; Patsy Lewis; Jane Corbitt; Dorothy Everette, editor; Mary Ceaniton; Lois Garrett; Janice Steiner; Stella James; Ellen Baker; Richard Haddock; Dan Owens. Second row: Mrs. Holbert; Jimmy Bland; Nan Walston;

Linda Stancill; Darlene Hathaway; Carol Moore; Eleanor Stancill; Glenda Davis. Third row: A. J. Barnhill; Tommy Meeks; Bobby Manning; Edith Smith; Janie Keel; Mary Cannon; Cynthia Summerlin; Shelby Nichols; Carol Peaden; Rodney Tyson.

Cafeteria Workers



Novella Little, Cornelia Meekins, Mrs. Paul Dupree



Custodians

John Little, Rosa Ormond

Homecoming Queen



Linda Morris

Runner-Up



Janice Allen



LaRue Nelson



Carolyn Moore



Becky Harris Debbie Turner Barbara Rackley



Linda Reel Lois Garrett Brenda Mozingo



Peggy Wallace Wanda Peaden Beverly Pierce



Brenda Harris Diane Everette Glenda Davis

Athletics



Tommy Meeks, Linda Morris, Donna DeCuzzie, Lois Garrett, and Sidney Scott led the boys' and girls' basketball teams and cheerleaders this year.

Boys' Basketball



Kneeling: Co-captains Sidney Scott and Tommy Meeks; coach George James. Standing: Ricky Beaman; Otis Everett; Larry Deans; Charles Coburn; William Harris; Roy Peaden; Bucky Moore; Gene Higson; Mack Bullock; Donal Cannon.



Sidney Scott
Center



Mack Bullock
Guard



William Harris
Forward



Otis Everett
Guard



Roy Peaden
Forward

Girls' Basketball



Linda Morris
Forward



Brenda Mozingo
Guard



Lois Garrett
Forward



Carolyn Beaman
Guard



Beverly Pierce
Forward



Edith Smith
Guard



Kneeling: Co-captains Linda Morris and Lois Garrett; coach Henry Sawyer. Standing: Alice Hannah, Phylis Summerlin; Donna Coggins; Beverly Pierce; Jean Stancill; Sandra Parnell; Carolyn Beaman; Edith Smith; Brenda Mozingo; Diane Everette.

Cheerleaders



Chief, Donna DeCuzzie; Peggy Leggett; Ellen Baker; Cynthia Summerlin; Edith Smith; Kay Williams; Jean Morris; LaRue Nelson.

Bus Drivers



First row: Janice Allen; F. B. Nelson; Dan Owens; Richard Haddock. Second row: Ricky Smith; Jack Corbett; Danny Smith; Bobby Manning. Third row: A. J. Barnhill; Sidney Scott; Kindall Moore.

Advertisements



Editor Becky Harris and business manager Ricky Smith express thanks to the many people who made this yearbook possible.